

# Polska from Dorotea

Swedish traditional  
Arr.: Danish String Quartet

Fast  $\text{♩} = 140$

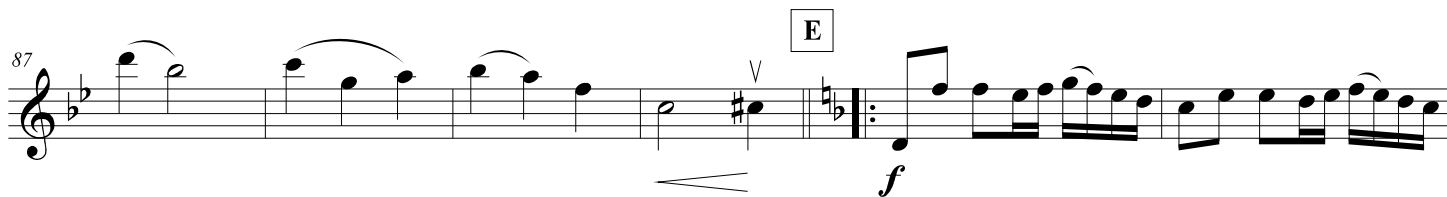
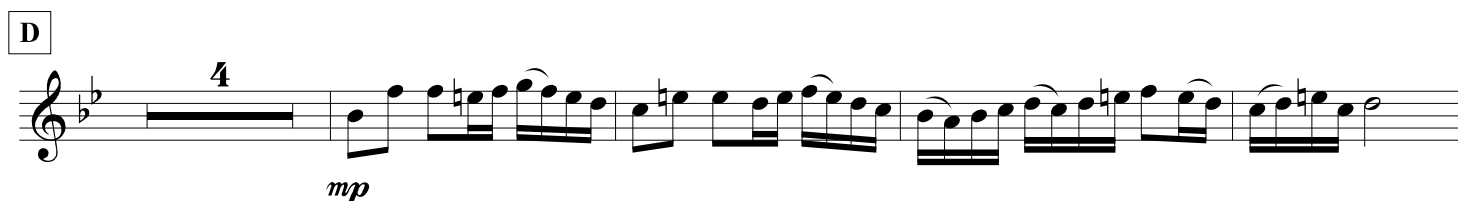

93

98

1. 2. **F**

*\* this repeat can be left out*

*p cresc.*

104

*mf*

109

114

**G**

*f*

119

124

129

*rit.*

